

#18929

10

Feb. 10 1969

4 A

55

10:41 A.

Charles W. Rhodes

Ruby A. Rhodes

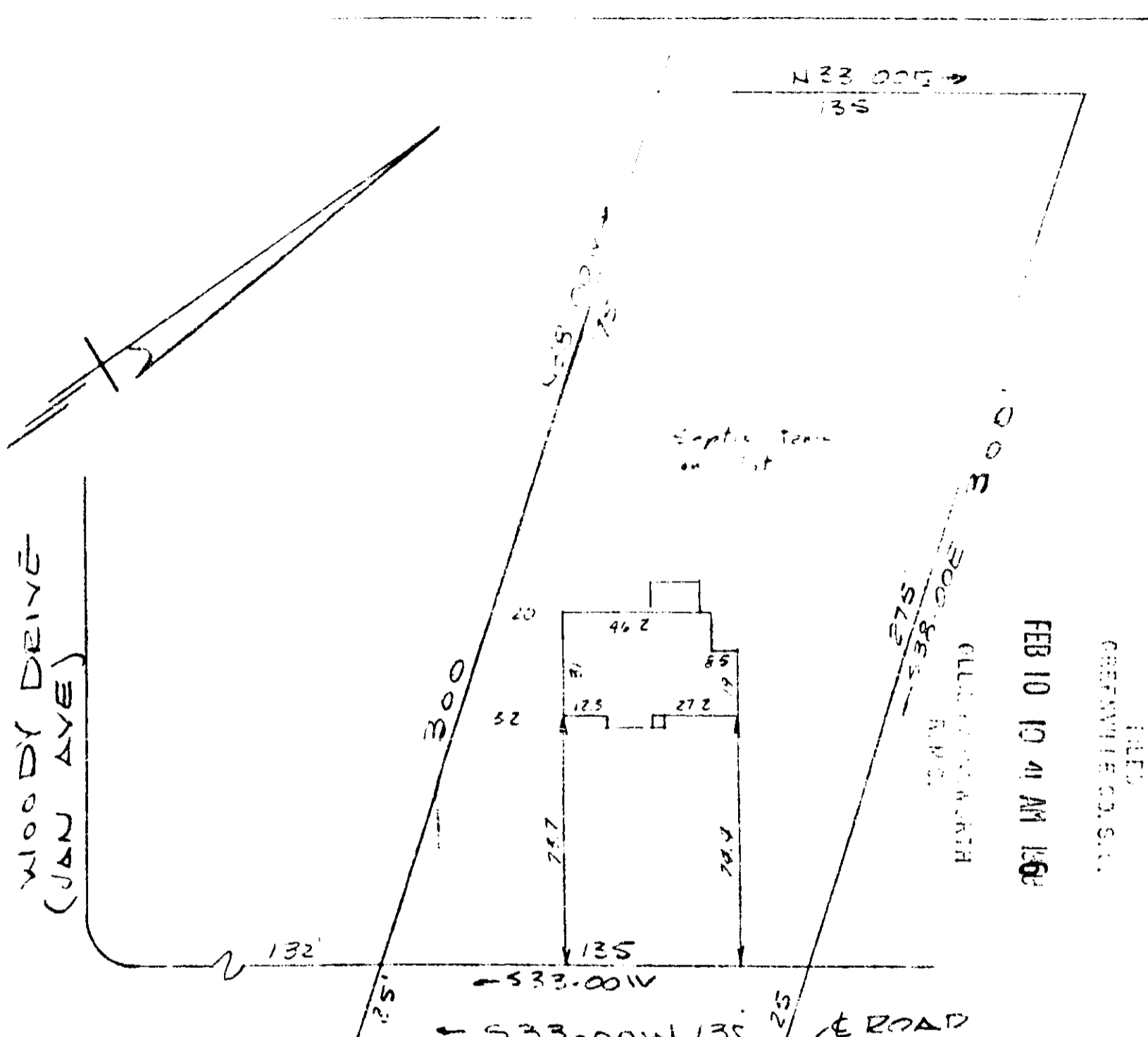

OLD FAIR'S BRIDGE ZONE
 WATER IN STREET 2/4
 PROPERTY OF
CHARLES W. RHODES & RUBY A. RHODES
 NEAR GREENVILLE S.C.
 SCALE 1"=50' 30 JAN 69

This is to certify that on the 30th day of January 1969 I surveyed the property shown on this plat being known as the property of CHARLES W. RHODES AND RUBY A. RHODES, and recorded in the REC office of Greenville County, S.C., in Plat book " " at Page ; and that the property lines, walls and buildings are as shown herein, and that the walls and buildings located on said lot do not encroach or project on adjacent street or property, and no adjacent walls or buildings encroach or project on said premises, and no power lines cross this property except as shown herein.

R. B. Brock
 R. B. BROCK REC #1952

4 A - 55

CAROLINA ENGINEERING AND SURVEYING CO
 GREENVILLE, SOUTH CAROLINA

18929

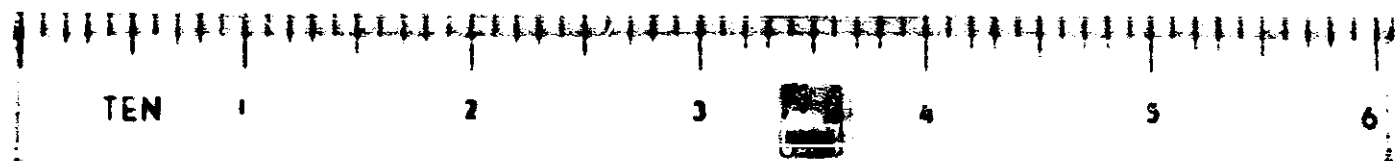

55